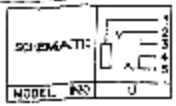

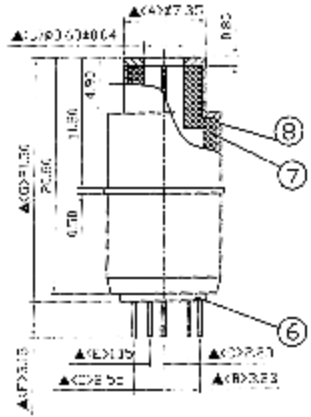

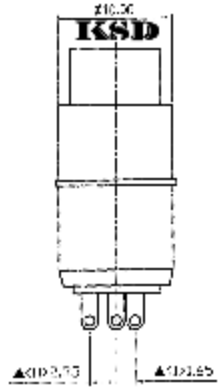

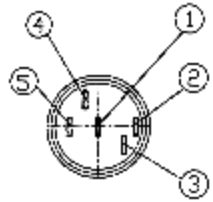

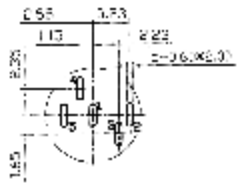

Pin Hole Layout
(Jack Bottom View)

NO:	Description	Material	Q'TY	Finish
8	Metal Shell	Brass	1	Nickel Plated
7	Housing	PBT	1	Black Color
6	Cover	PBT	1	Black Color
5	Tip Spring	0.3T Phosphor Bronze	1	Silver Plated
4	Break Terminal	0.3T Brass	1	Silver Plated
3	Break Terminal	0.3T Brass	1	Silver Plated
2	Ring Spring	0.3T Phosphor Bronze	1	Silver Plated
1	Earth Terminal	0.3T Brass	1	Silver Plated

广东科斯达电子科技有限公司
GUANG DONG KE SI DA ELECTRONIC TECHNOLOGY CO., LTD.

DATE	DWN	CHKD	APVD	MANAGER
07.13.2017	[illegible]	[illegible]	[illegible]	[illegible]

PART NAME : 3.5ø PHONE JACK | PART NUMBER: 5CJ391M0NUS0800G | VERSION:2.0

TOLERANCE:±0.3mm UNLESS OTHERWISE SPECIFIED | UNIT:mm | SCALE:1/1

SPECIFICATIONS:
Contact Resistance :30mΩ max
Insulation Resistance :100MΩ min at DC500V
Dielectric Withstand Voltage:AC 500V for one minute
Remark:▲:The Most Important Dimension

RoHS Compliant