

REV	DESCRIPTION	DESIGN	DATE
A	NEW RELEASE	Lingqing	2020/12/03

Specifications:
 Contact resistance: $\leq 30m\Omega$
 Insulation resistance: $\geq 1000M\Omega$
 Rated voltage: 250V AC DC
 Rated current: 3.0A AC DC
 Withstand Voltage: 800V AC/minute
 Temperature Range: $-25^{\circ}C \sim +85^{\circ}C$
 Housing: LCP UL94V-0, Natural
 Contacts: Brass Sn-plated

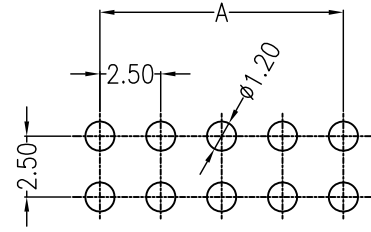

RECOMMENDED PCB LAYOUT(TOP VIEW)
 TOLERANCE: $\pm 0.05mm$

Circuits	Dimensions (mm)		
	A	B	C
202 (2X2)	2.50	5.70	7.50
203 (2X3)	5.00	8.20	10.00
204 (2X4)	7.50	10.70	12.50
205 (2X5)	10.00	13.20	15.00
206 (2X6)	12.50	15.70	17.50
207 (2X7)	15.00	18.20	20.00
208 (2X8)	17.50	20.70	22.50
209 (2X9)	20.00	23.20	25.00
210 (2X10)	22.50	25.70	27.50
211 (2X11)	25.00	28.20	30.00
212 (2X12)	27.50	30.70	32.50

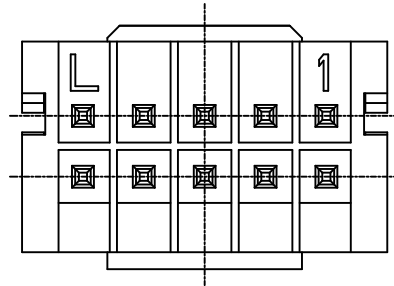

ORDER INFORMATION:
T2508A-2-F1CA2-R-X**

PART No. _____
 No.OF CIRCUITS: _____
 2*2~2*12 _____
 PLASTIC MATERIAL: _____
 F1C=LCP(Natural) _____

Special code
 X=Cap _____
 PACKAGING:
 R=REEL _____
 Metal code:
 2=Brass _____
 PLATING:
 A=Sn-plated _____

广东科斯达电子科技有限公司
GUANG DONG KE SI DA ELECTRONIC TECHNOLOGY CO., LTD.

TITLE: 2.5mm pitch 180°Wafe DIP type

PART NO.: T2508A-2**-F1CA2-R-X

DWG NO.: GCKH-0916

SCALE: 1 : 1

SHEET: 1 / 1

GENERAL TOLERANCE		USE:
X. ± 0.50	X. $\pm 5^{\circ}$	CUSTOMER
X.X ± 0.30	X.X $\pm 2^{\circ}$	APPD: Shaojinghe
X.XX ± 0.20	X.XX $\pm 1^{\circ}$	CHKD: Fangsongle
		DR: Zenglingqing

UNITS: mm

REV	DESCRIPTION	DESIGN	DATE
A	NEW RELEASE	Lingqing	2020/12/03

Specifications:

Contact resistance: $\leq 30m\Omega$
 Insulation resistance: $\geq 1000M\Omega$
 Rated voltage: 250V AC DC
 Rated current: 3.0A AC DC
 Withstand Voltage: 800V AC/minute
 Temperature Range: $-25^{\circ}C \sim +85^{\circ}C$
 Housing: LCP UL94V-0, Natural
 Contacts: Brass Sn-plated

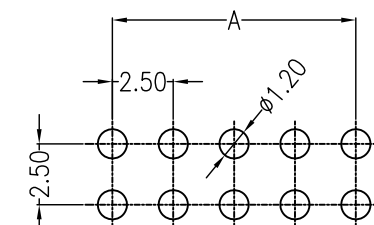

RECOMMENDED PCB LAYOUT(TOP VIEW)
 TOLERANCE: $\pm 0.05mm$

Circuits	Dimensions (mm)		
	A	B	C
202 (2X2)	2.50	5.70	7.50
203 (2X3)	5.00	8.20	10.00
204 (2X4)	7.50	10.70	12.50
205 (2X5)	10.00	13.20	15.00
206 (2X6)	12.50	15.70	17.50
207 (2X7)	15.00	18.20	20.00
208 (2X8)	17.50	20.70	22.50
209 (2X9)	20.00	23.20	25.00
210 (2X10)	22.50	25.70	27.50
211 (2X11)	25.00	28.20	30.00
212 (2X12)	27.50	30.70	32.50

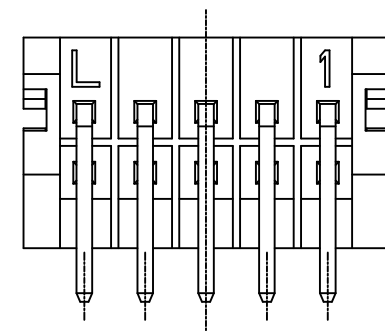
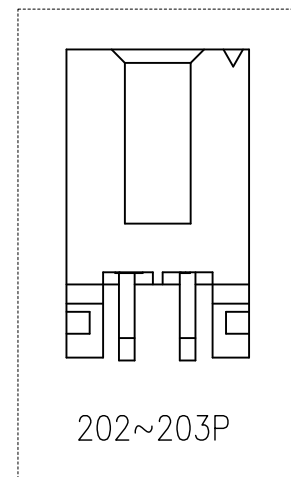
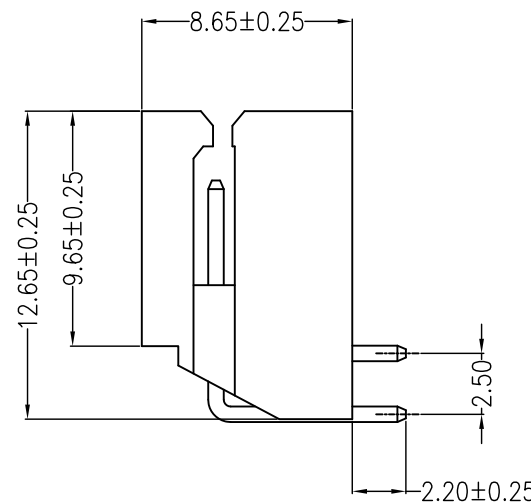
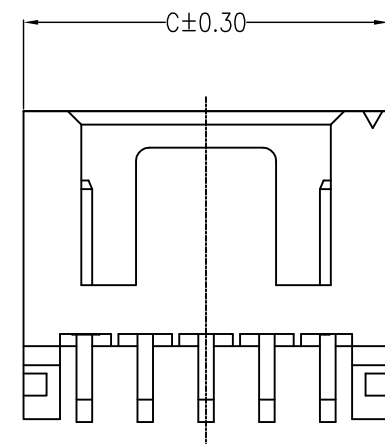
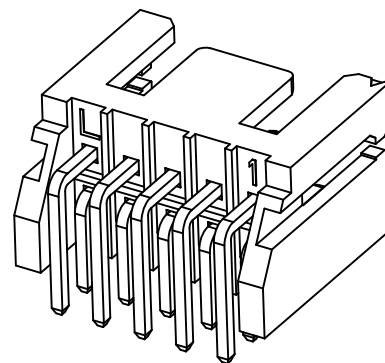
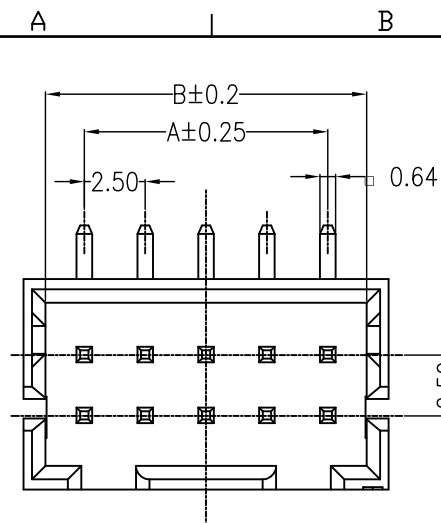

ORDER INFORMATION:

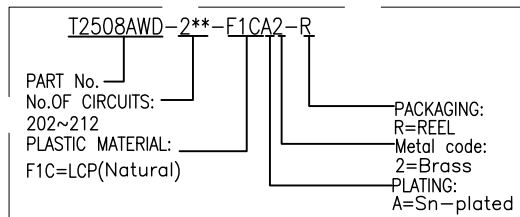

广东科斯达电子科技有限公司
 GUANG DONG KE SI DA ELECTRONIC TECHNOLOGY CO., LTD.

TITLE:
 2.5mm pitch 90°Wafe DIP type

GENERAL TOLERANCE		USE:
X. ± 0.50	X. $\pm 5^{\circ}$	CUSTOMER
X.X ± 0.30	X.X $\pm 2^{\circ}$	APPD: Shaojinghe
X.XX ± 0.20	X.XX $\pm 1^{\circ}$	CHKD: Fangsongle
		DR: Zenglingqing

UNITS: mm

PART NO.:	
T2508AWD-2**-F1CA2-R	
DWG NO.:	
GCKH-0917	
SCALE	SHEET
1 : 1	1 / 1